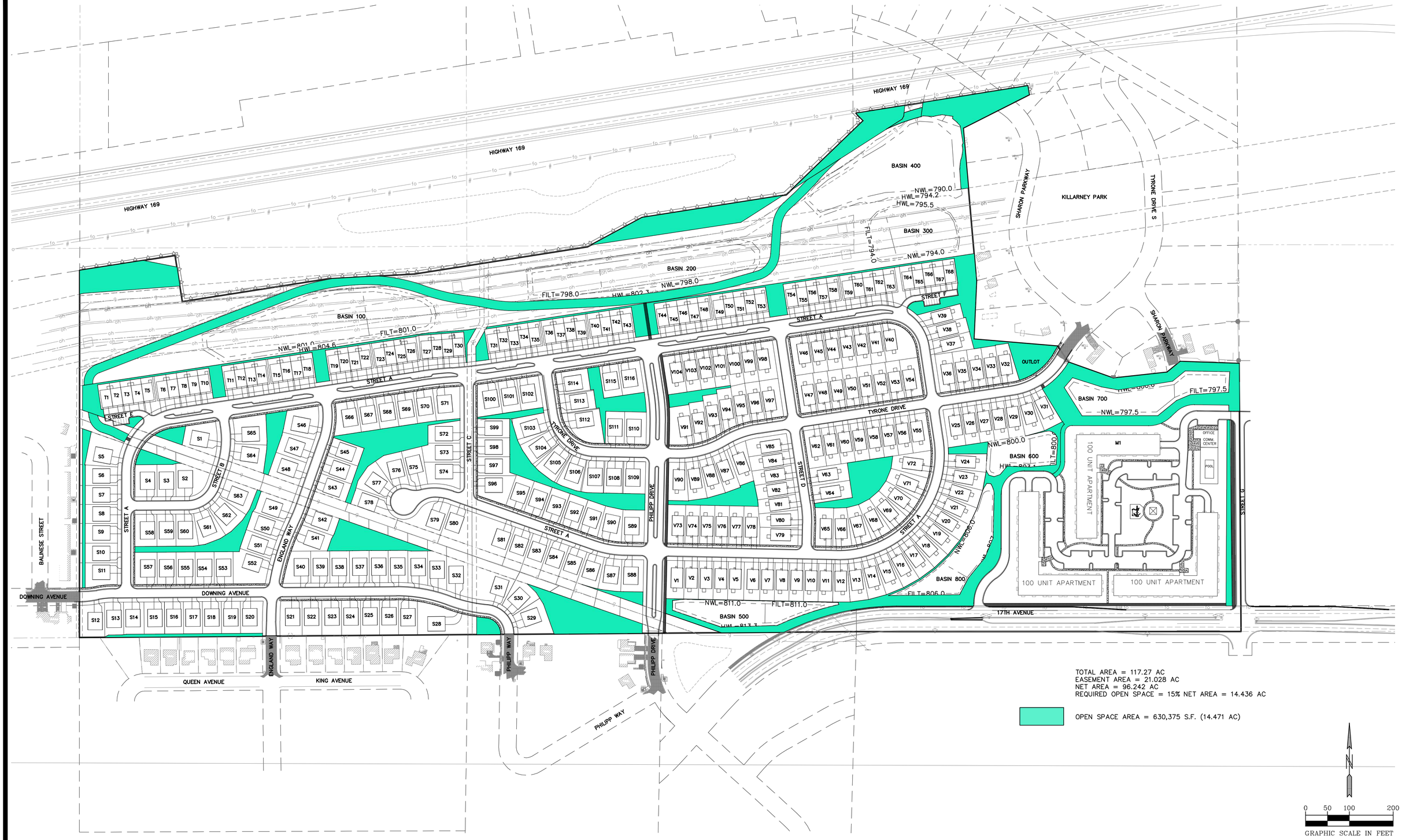

PIONEER engineering
CIVIL ENGINEERS LAND PLANNERS LAND SURVEYORS LANDSCAPE ARCHITECTS

2422 Enterprise Drive
Mendota Heights, MN 55120
(651) 681-1914
Fax: 681-9488
www.pioneereng.com

I hereby certify that this plan was prepared by me or under my direct supervision and that I am a duly Licensed Professional Engineer under the laws of the State of Minnesota

Name Brian Molinaro
Brian N. Molinaro
Reg. No. 47504 Date 3-6-2020

Revisions

Date	3-6-2020
Designed	NAP
Drawn	NCR/MSN

PRELIMINARY OPEN SPACE PLAN

SUMMERGATE
17305 CEDAR AVENUE SOUTH
LAKEVILLE, MINNESOTA 55044

SUMMERLAND PLACE
SHAKOPEE, MINNESOTA

00-ENG-119035-SHEET-OPEN

© 2019 Pioneer Engineering, P.A.